

# CHILDREN LOOKED AFTER

PRESENTATION BY

GARY WATSON

Middlesbrough Children, Families &  
Learning

# Children Looked After as at 31 March

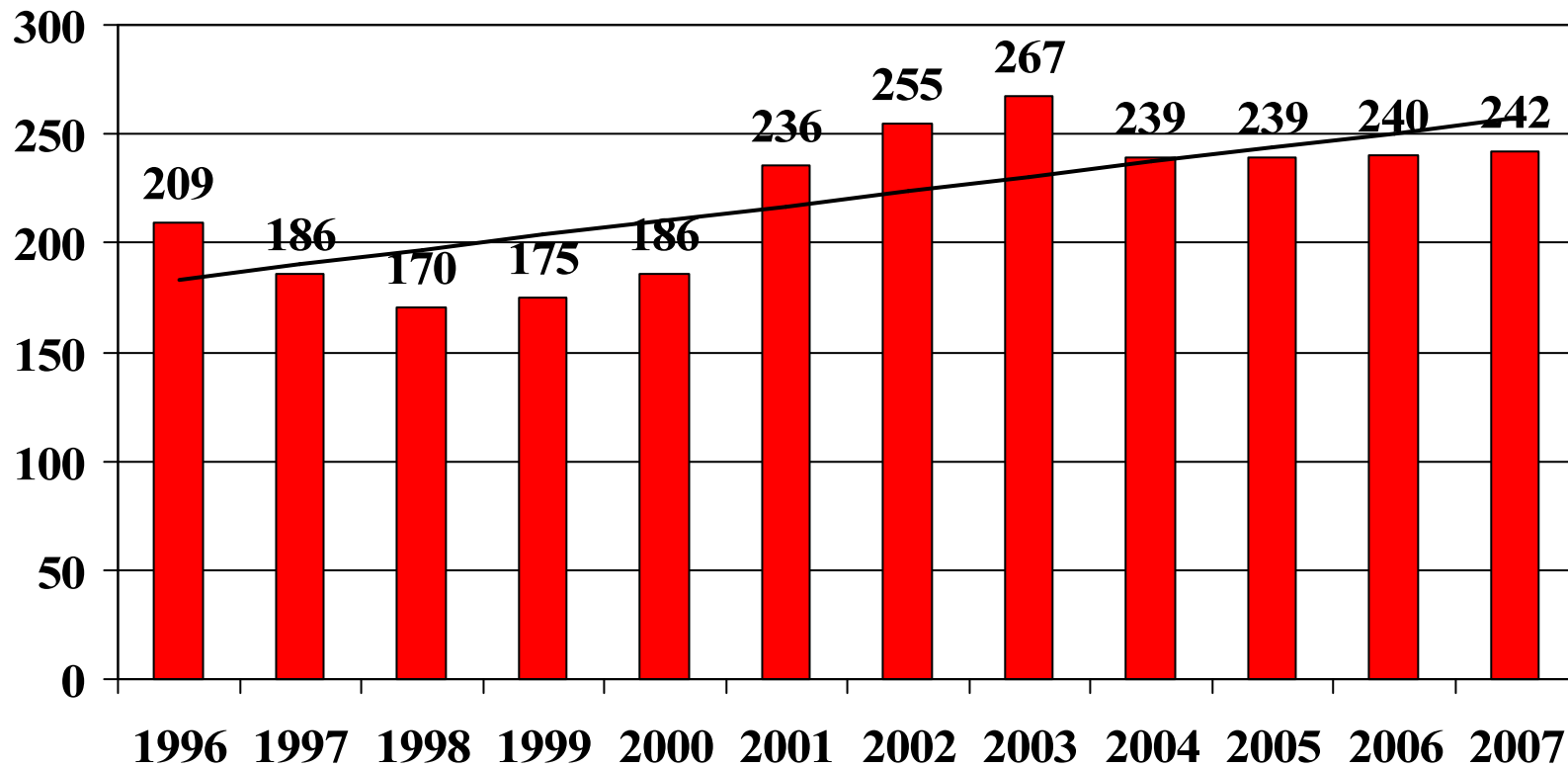

# CLA Per 10,000 < 18 Population

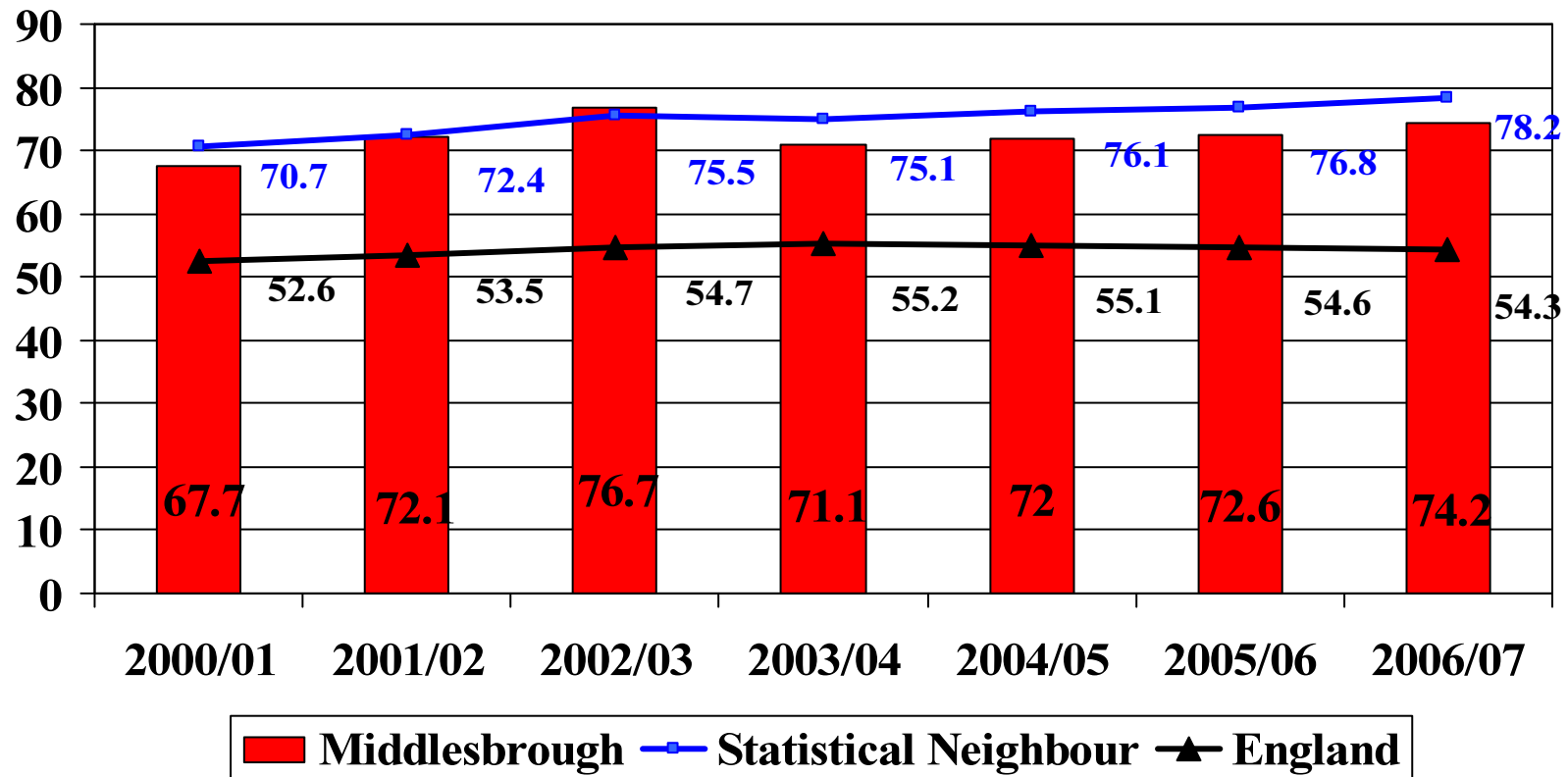

# Placements 31 March

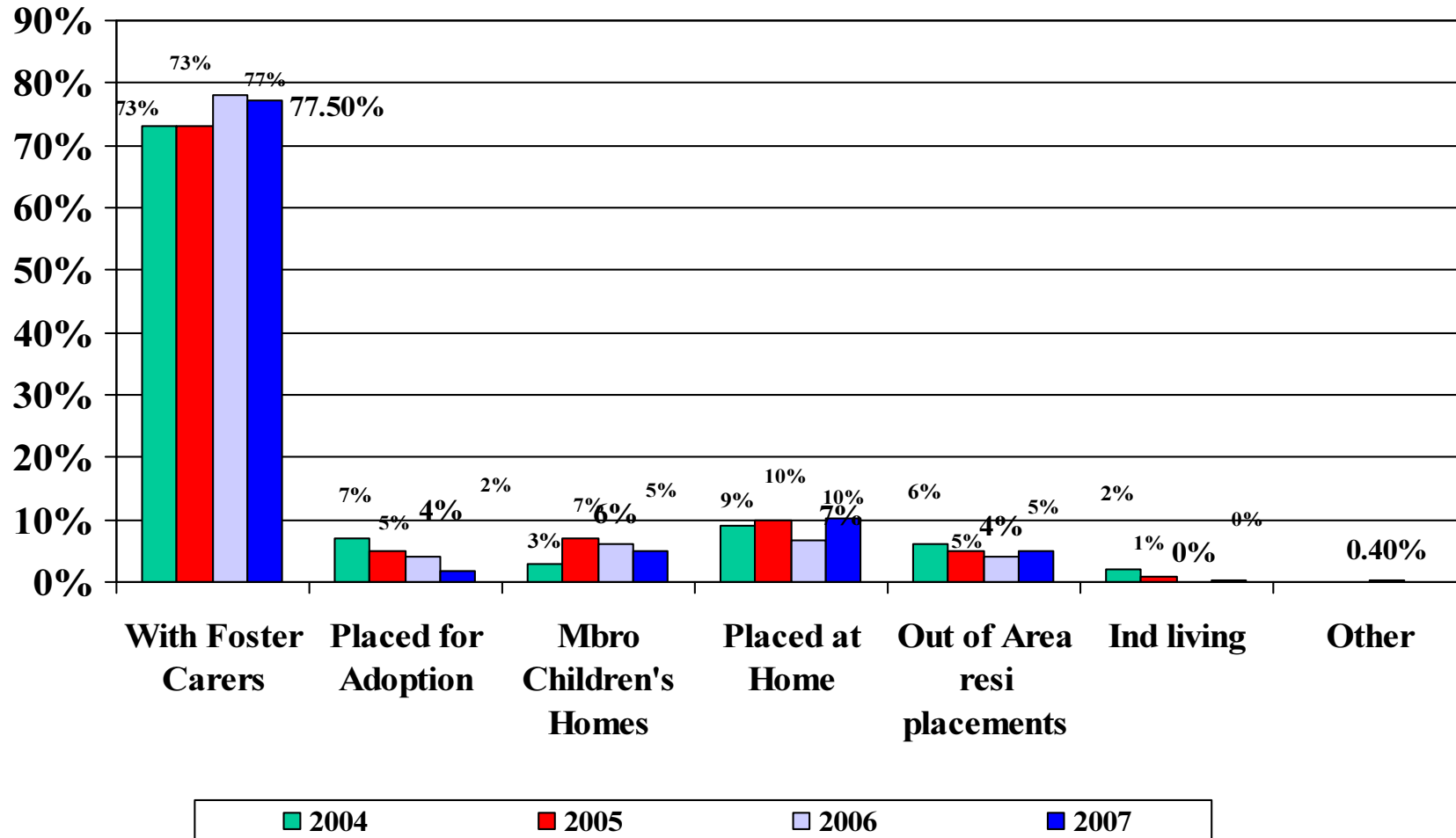

# CLA by Age 31 March 2005 to 2007

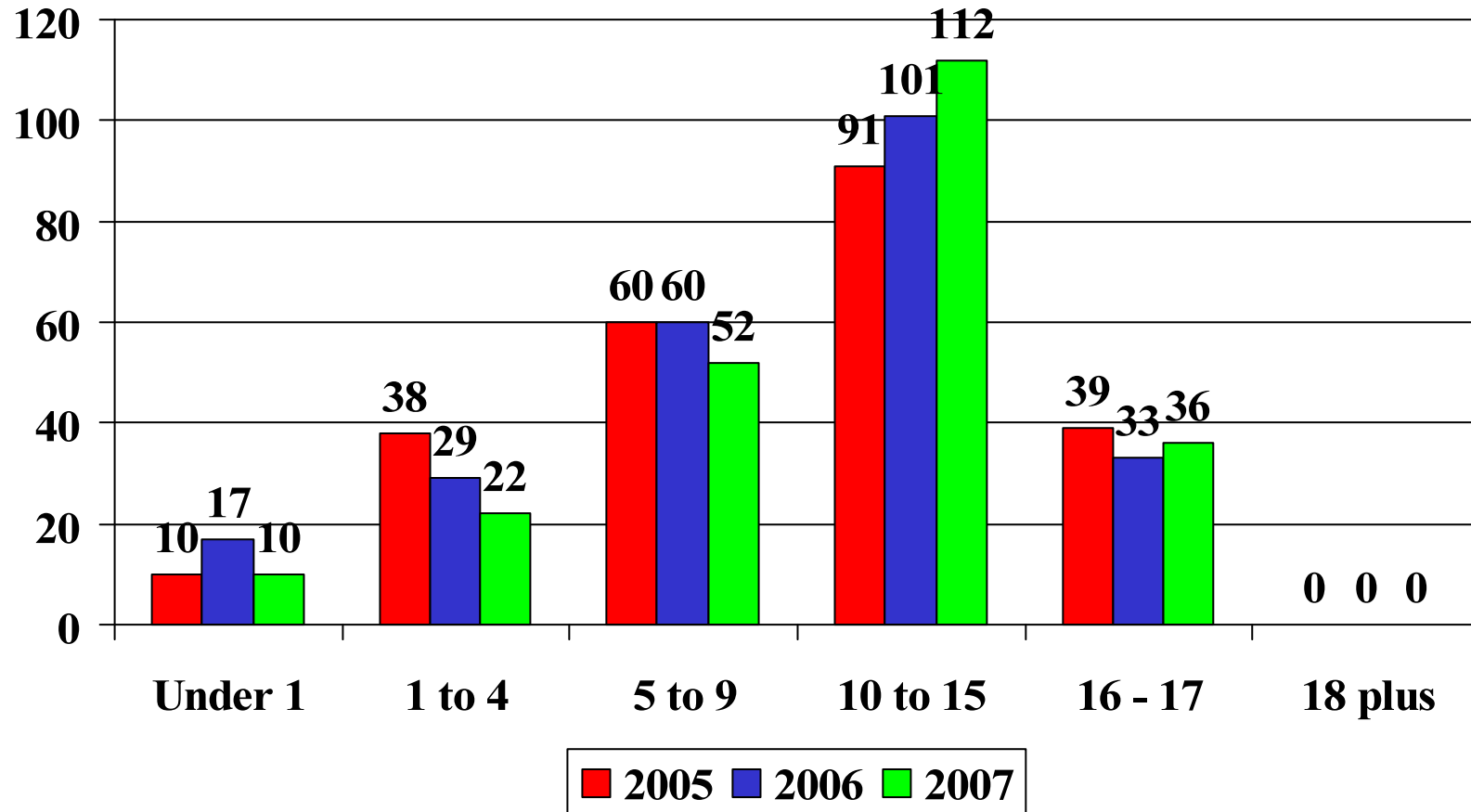

# Ethnic Origin of CLA other than White as at 31 March 2005 to 2007

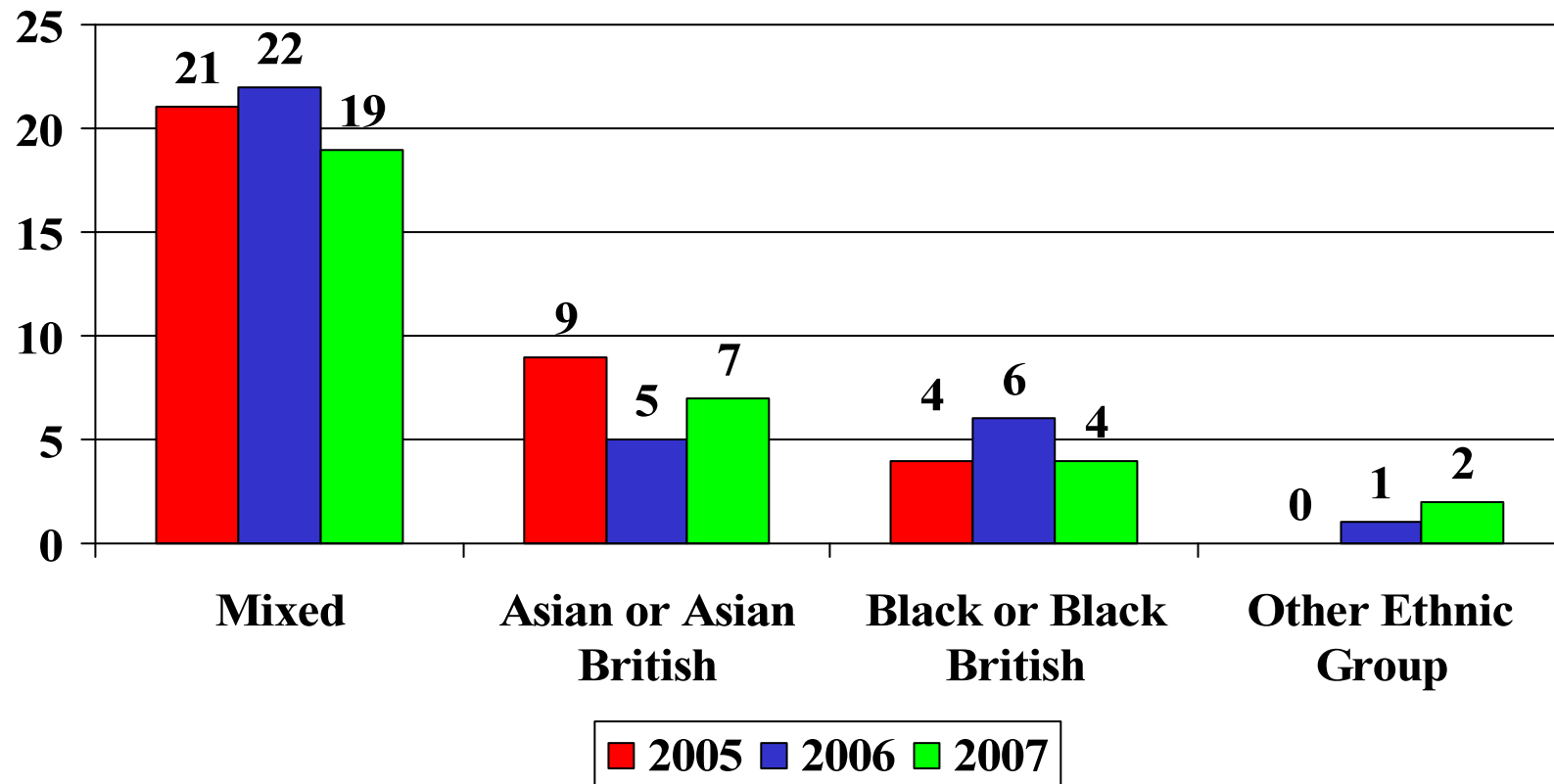

# PAF A1 % of children with 3 or more placements

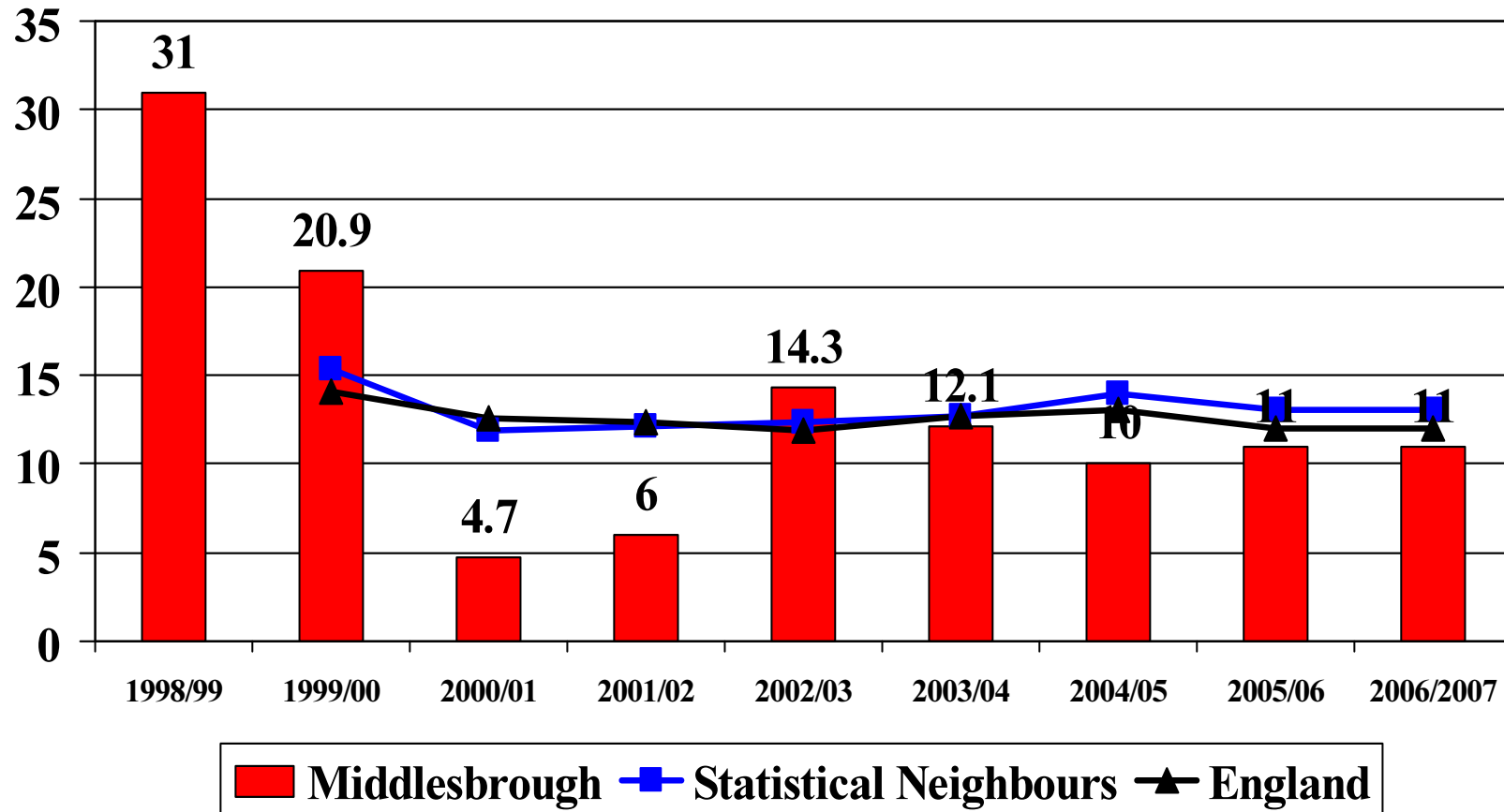

# Number of children who were adopted

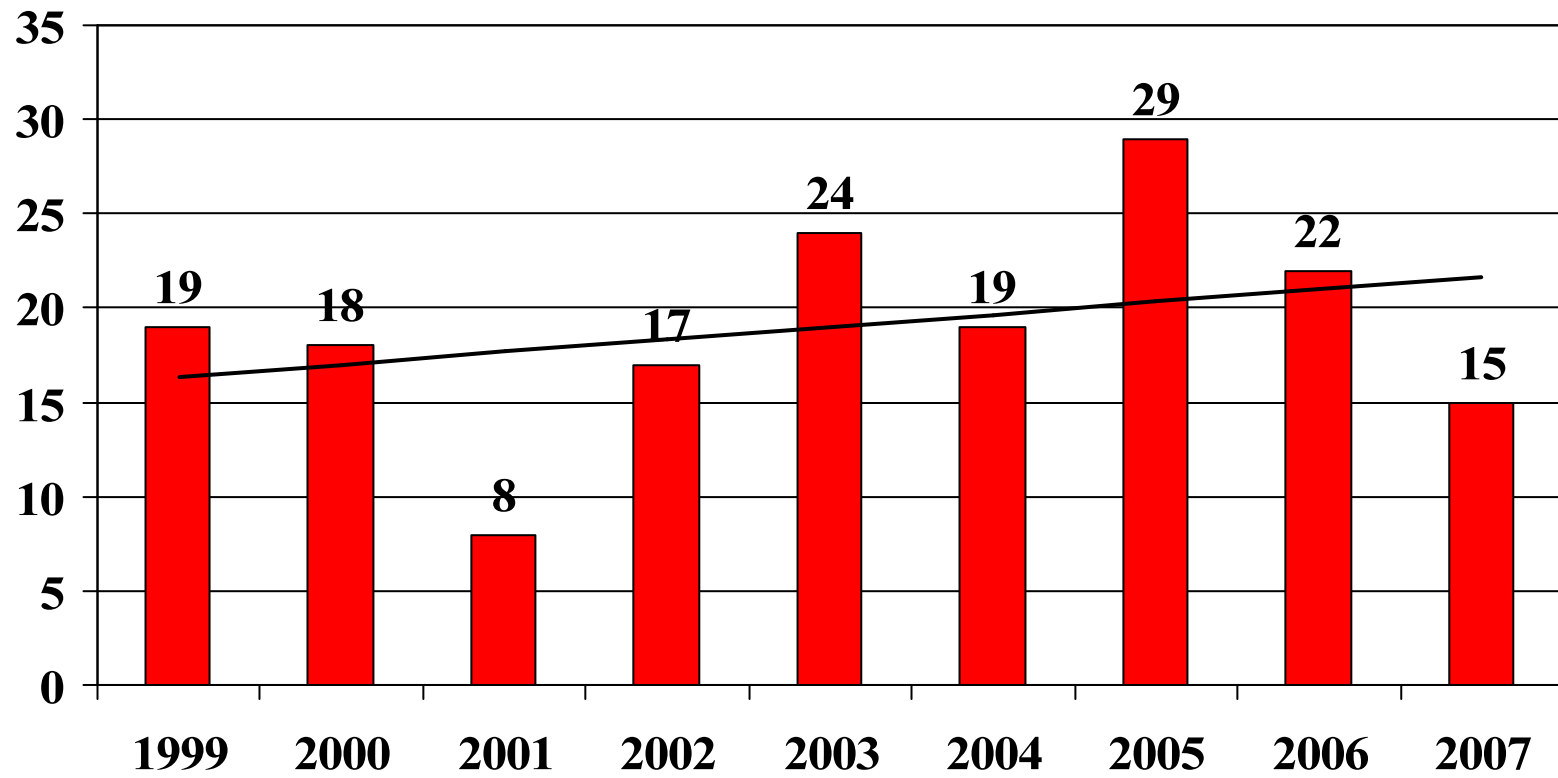



D78: % Children who were Continuously Looked After for 2.5 Years plus and had been in their current placement for 2 years plus or placed for adoption.

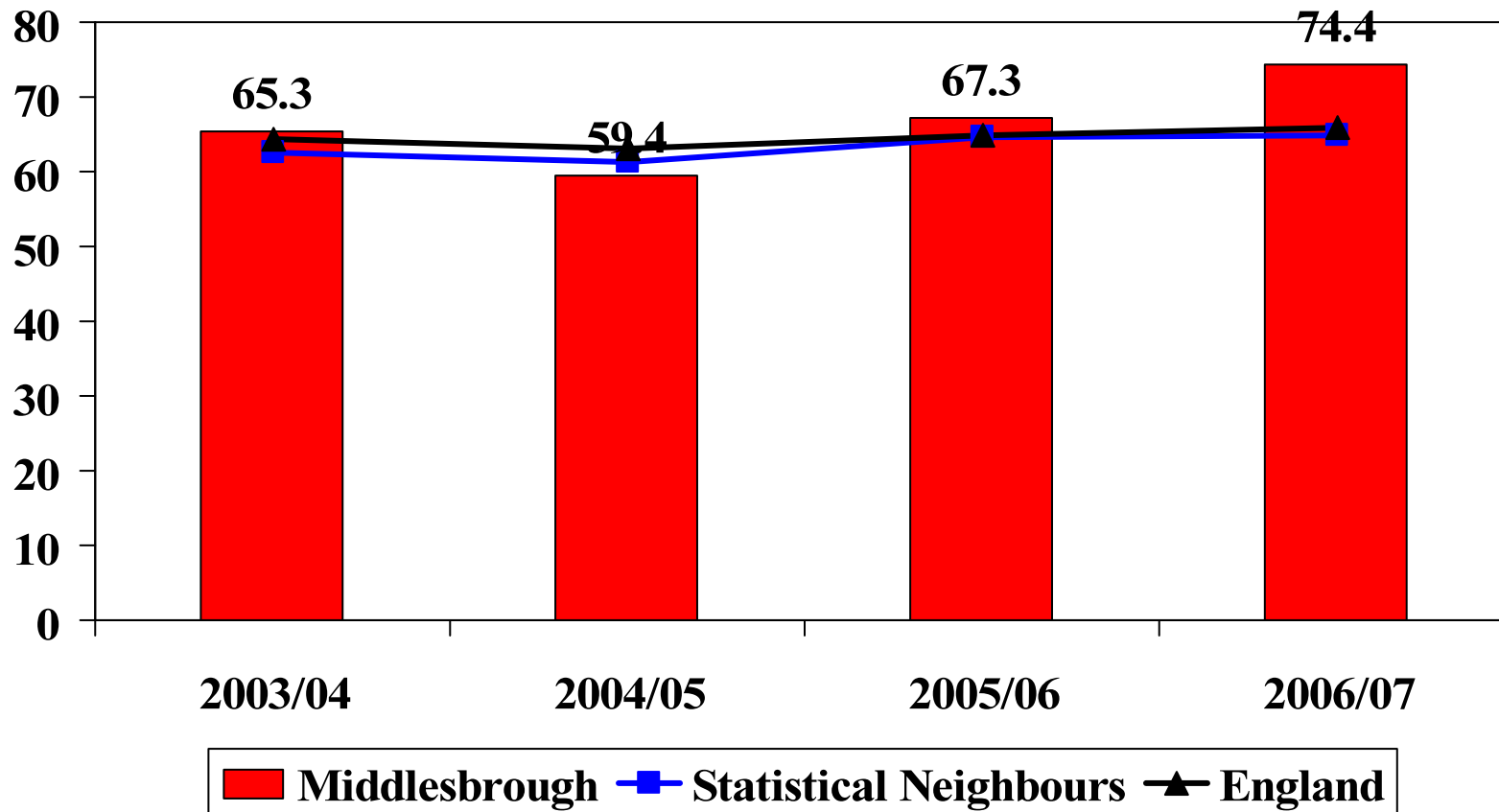

# % leaving care with at least 1 GCSE at grade A-G, or GVNQ

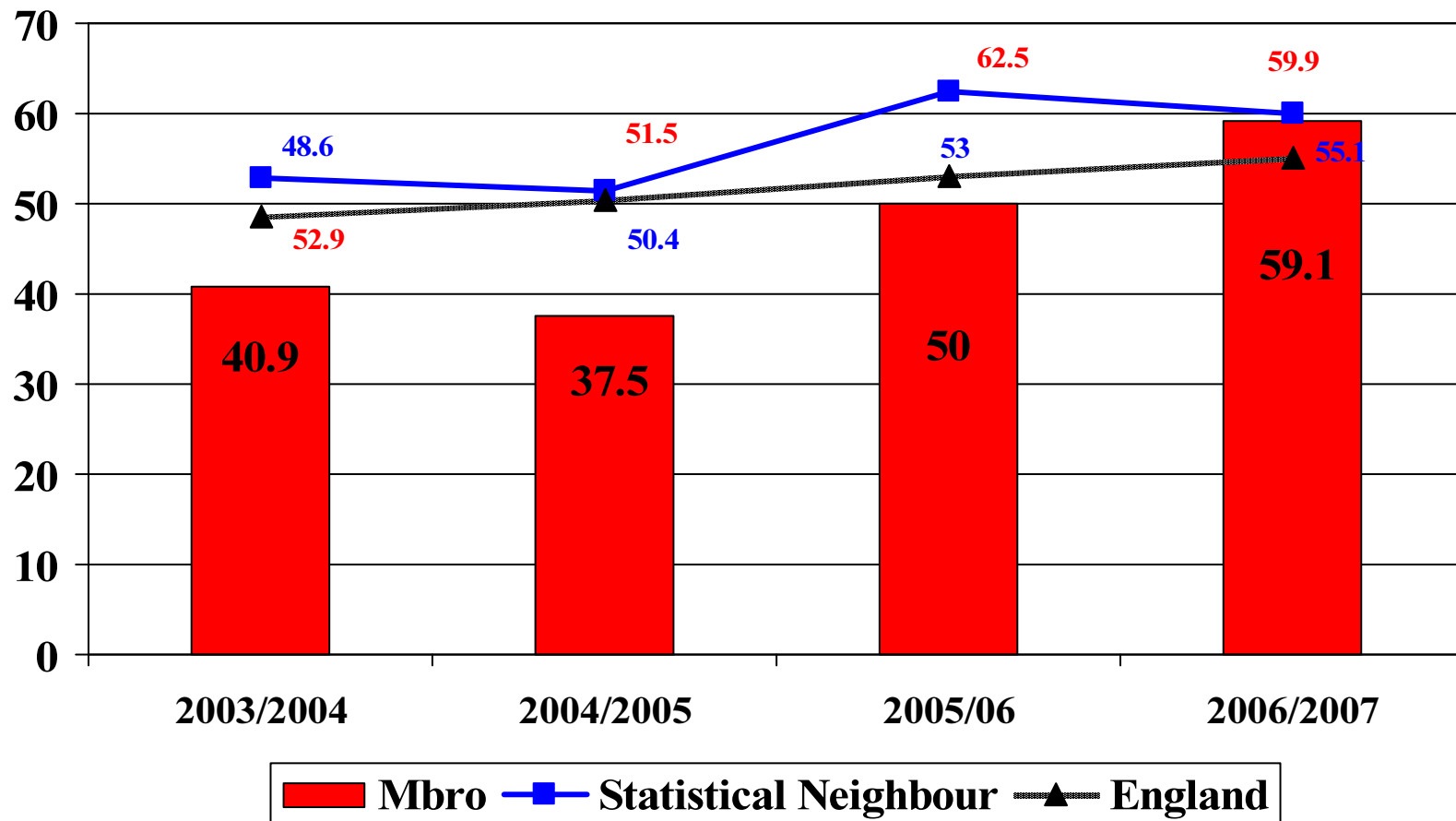

# Health of CLA

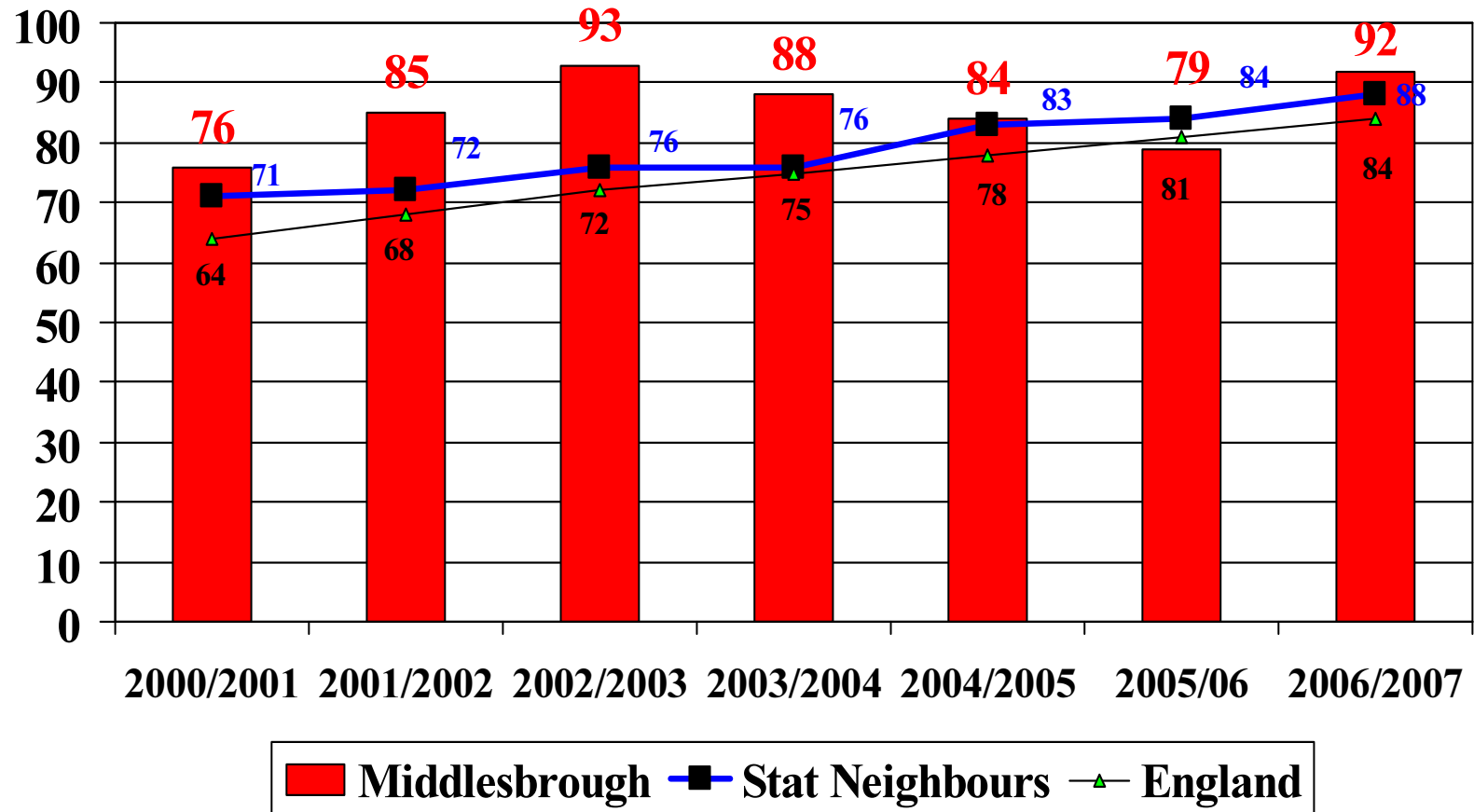

# % CLA who missed 25 or more days schooling

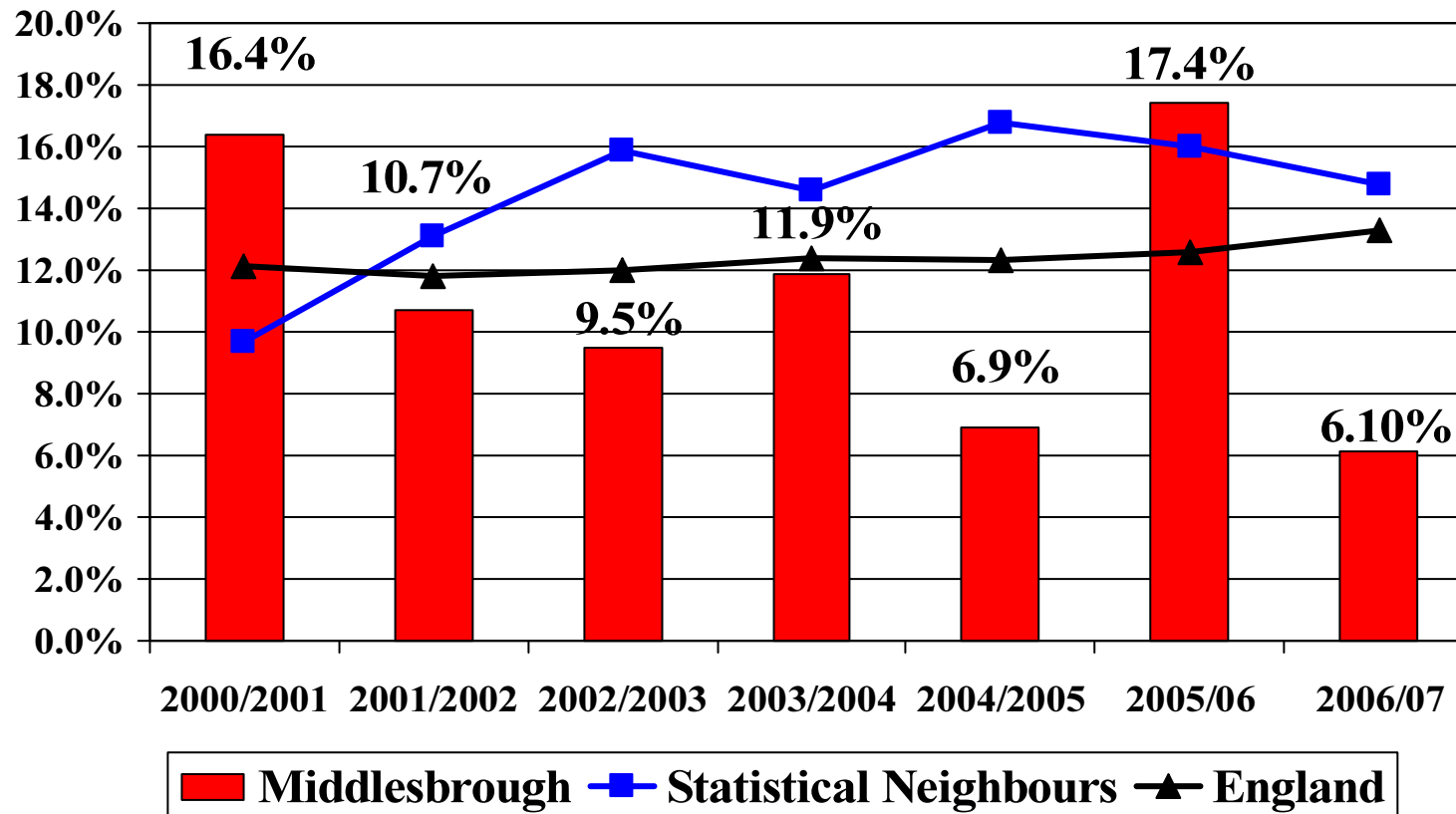

# % of young people aged 17 engaged in education, training or employment at the age of 19yrs

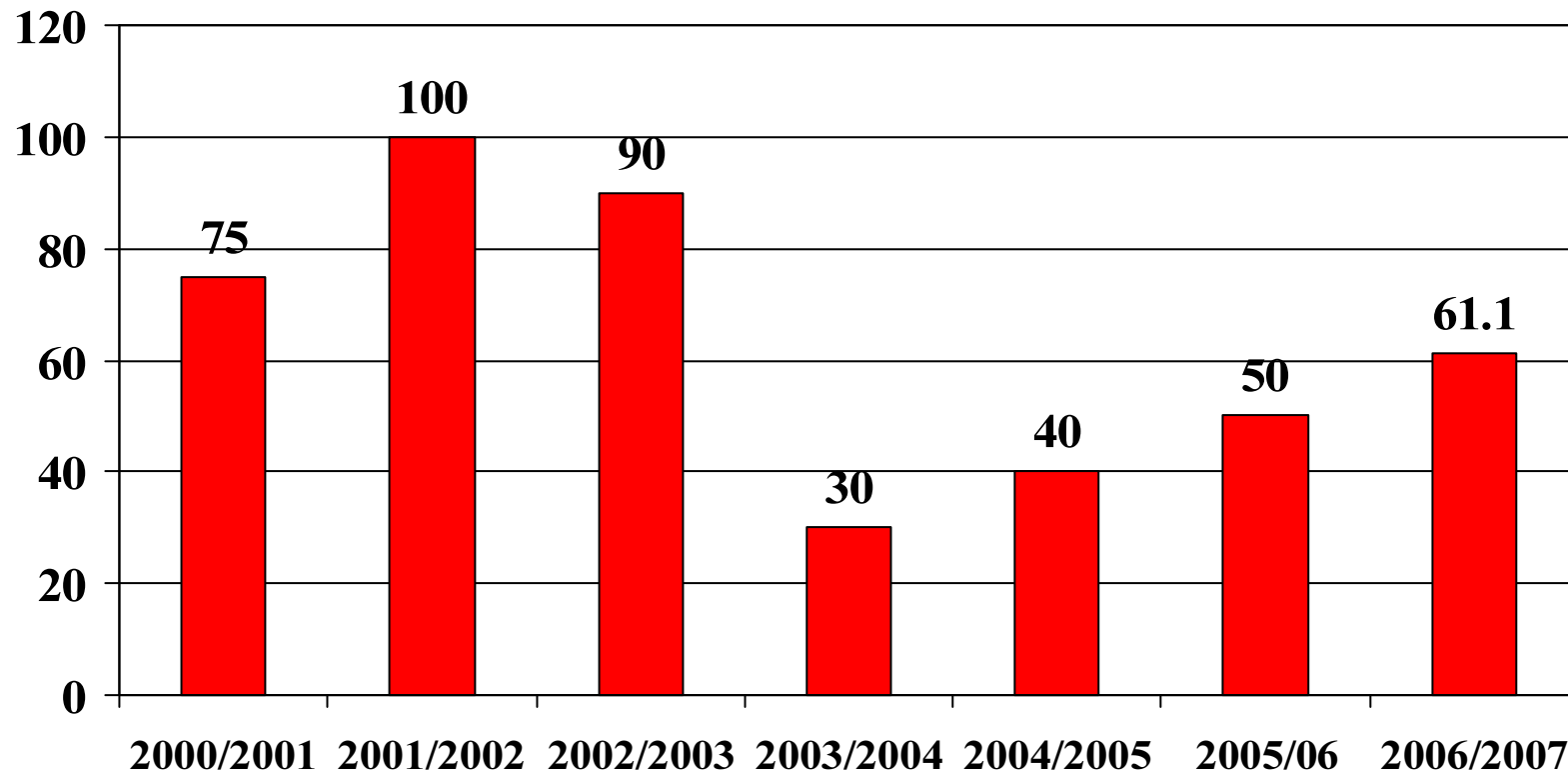

# CLA aged 10 and above final warnings and convictions

